

## UNIT OVERVIEW

SHBBFAS004 Provide Lash and Brow Services delivers the skills and knowledge required to provide lash and brow services that include shaping, colouring and lifting. This unit will teach you how to consult with clients to select suitable products and equipment to perform lash and brow services.

What you will learn:

- Client consultation
- Contra-indications to lash & brow services
- The skin and hair growth cycle
- Chemically treat eyebrows and eyelashes with tint
- Brow design and shaping - hot wax, strip wax and tweezing
- Lash lifting
- Aftercare advice, treatment and recommendations
- Health, hygiene and safety for therapist and client
- Sustainability in lash and brow services

On successful completion you will receive a Statement of Attainment for SHBBHRS004 Provide lash and brow services in partial completion of a SHB30121 Certificate III in Beauty Services. This unit can be used as a stepping stone to a beauty therapy qualification.

## UNIT FEES & PAYMENT OPTIONS

### Payment in Full \$750 | Payment Plan \$800

Payment in Full \$750 (\$300 deposit upon enrolment and balance of \$450 to be paid prior to course commencement.

Payment Plan \$800 (\$300 deposit upon enrolment and balance paid by direct debit on a payment plan; 2 fortnightly instalments of \$250; please allow a \$2.30 admin fee and \$11.00 account set-up fee)

Included in course fees: all products, equipment, learner guides required to complete this qualification unless mentioned under the Additional Fees section. Students are also supplied with tweezers.

## STUDY MODE & ADDITIONAL STUDY/TRAINING

### Part time – 5 weeks on campus (1 day per week)

Approximately 10 additional hours is to be completed off-campus to complete prescribed reading of learner guides and workbook activities, and to complete theory assessments consisting of knowledge questions.

## ENTRY REQUIREMENTS

There are no formal entry requirements for this course, other than a minimum age requirement of 15 years of age.

Language, Literacy and Numeracy (LLN) Assessment: As a requirement of the student entry procedure, students may have to undertake a Language Literacy and Numeracy (LLN) assessment. This is assessed on a case-by-case scenario.

## STUDENT REQUIREMENTS & ADDITIONAL FEES

- WA Academy beauty uniform t-shirt to be worn with black professional pants and black enclosed shoes.
- Student will be required to supply a headband.
- General stationary and a padlock for use of the lockers.
- Students are required to supply models for all practical assessments to demonstrate their technical skills.
- The Training Package stipulates that all practical assessments must be performed on a variety of models.
- Models are required to pay the model assessment fee charge as assessments must be performed on paying clients.

## COURSE START DATES

Please contact WA Academy on [info@waacademy.com](mailto:info@waacademy.com) or **08 9356 2269** for the current course timetables

## PACKAGE DEAL

Are you considering enrolling into multiple courses?  
Why not choose a package deal and save \$\$\$

### Provide Lash and Brow Services & Apply Eyelash Extensions



Payment in Full: \$1,600 **(Save \$300)**

Payment Plan: \$1,850 **(Save \$300)**

### Provide Lash and Brow Services, Apply Eyelash Extensions & Apply Cosmetic Tanning Products

Payment in Full: \$1,850 **(Save \$550)**

Payment Plan: \$2,100 **(Save \$500)**

 [waacademyperth](https://www.instagram.com/waacademyperth)  [waacademy](https://www.facebook.com/waacademy)

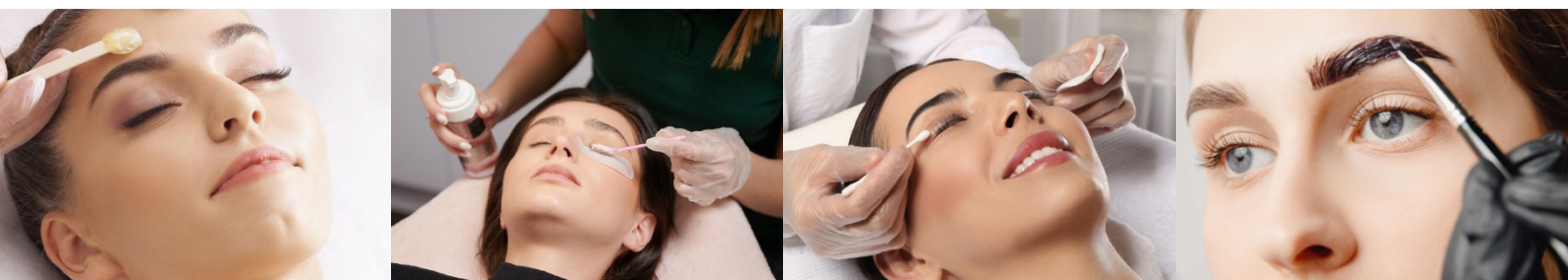

## UNIT OVERVIEW

SHBBMUP008 Apply Eyelash Extensions delivers the skills and knowledge required to apply eyelash extensions for added length and thickness of natural lashes. This unit will teach you how to consult with clients to select suitable products and equipment to apply, in-fill and remove classic eyelash extensions.

What you will learn:

- Client consultation
- Contra-indications to eyelash extensions
- Tool requirements
- Mapping skills
- Application techniques for classic eyelash extensions
- In-fill procedure
- Removal of damaged, sparse or grown-out eyelash extensions
- Aftercare advice, treatment and recommendations
- Health, hygiene and safety for therapist and client
- Sustainability in eyelash extension services

On successful completion you will receive a Statement of Attainment for SHBBMUP008 Apply Eyelash Extensions in partial completion of a SHB30121 Certificate III in Beauty Services. This unit can be used as a stepping stone to a beauty therapy qualification.

## UNIT FEES & PAYMENT OPTIONS

**Payment in Full \$1,200 | Payment Plan \$1,350**

Payment in Full \$1,200 (\$500 deposit upon enrolment and balance of \$700 to be paid prior to course commencement.

Payment Plan \$1,350 (\$500 deposit upon enrolment and balance paid by direct debit on a payment plan; 2 fortnightly instalments of \$425; please allow a \$2.30 admin fee and \$11.00 account set-up fee)

Included in course fees: all products, equipment, learner guides required to complete this qualification unless mentioned under the Additional Fees section. Students are supplied with an eyelash extension kit.

## STUDY MODE & ADDITIONAL STUDY/TRAINING

**Part time** – 5 weeks on campus (1 day per week)

Approximately 10 additional hours is to be completed off-campus to complete prescribed reading of learner guides and workbook activities, and to complete theory assessments.

## ENTRY REQUIREMENTS

There are no formal entry requirements for this course, other than a minimum age requirement of 15 years of age.

Language, Literacy and Numeracy (LLN) Assessment: As a requirement of the student entry procedure, students may have to undertake a Language Literacy and Numeracy (LLN) assessment. This is assessed on a case-by-case scenario.

## STUDENT REQUIREMENTS & ADDITIONAL FEES

- WA Academy beauty uniform t-shirt to be worn with black professional pants and black enclosed shoes.
- Student will be required to supply a headband.
- General stationary and a padlock for use of the lockers.
- Students are required to supply models for all practical assessments to demonstrate their technical skills.
- The Training Package stipulates that all practical assessments must be performed on a variety of models.
- Models are required to pay the model assessment fee charge as assessments must be performed on paying clients.

## COURSE START DATES

Please contact WA Academy on [info@waacademy.com](mailto:info@waacademy.com) or **08 9356 2269** for the current course timetables

## PACKAGE DEAL

Are you considering enrolling into multiple courses?  
Why not choose a package deal and save \$\$\$

**Provide Lash and Brow Services & Apply Eyelash Extensions**



Payment in Full: \$1,600 **(Save \$300)**

Payment Plan: \$1,850 **(Save \$300)**

**Provide Lash and Brow Services, Apply Eyelash Extensions & Apply Cosmetic Tanning Products**

Payment in Full: \$1,850 **(Save \$550)**

Payment Plan: \$2,100 **(Save \$500)**

 [waacademyperth](https://www.instagram.com/waacademyperth)  [waacademy](https://www.facebook.com/waacademy)

